SAUDADE (intro)

Transcription : Reinhard Douté 1998-12-09 / 2016-11-21 (0mn 19s)

© DAHO Etienne (1991)
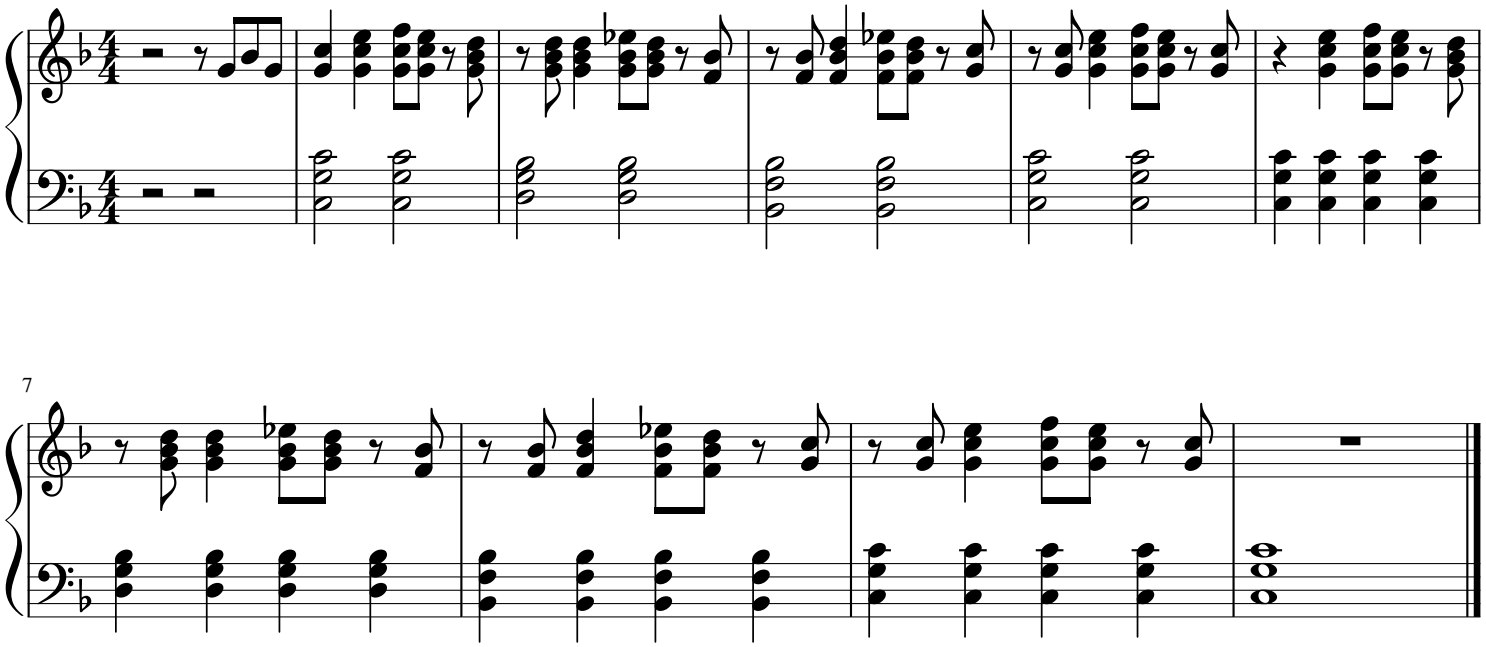
♩ = 80